2023 Proposed Spray Treatments for Spongy Moth (Lymantria dispar or gypsy moth)

Name of area: IL_WAYNE_WCHICAGO_2_Btk

Acres to be sprayed: 187

For more information: www.SlowTheSpread.org or contact Illinois Dept of Agriculture: Nancy Johnson, program manager Nancy.Johnson@Illinois.gov phone # 815.347.0401

Illinois Department of Agriculture in cooperation with the US Forest Service's Slow the Spread Program have proposed treatment areas for spraying to control the Spongy Moth. Depending on weather, Foray 48 B, Btk or Bacillus thuringiensis kurstaki will be sprayed from a helicopter in mid-late May

Foray® 48B is a biological insecticide for commercial forestry and wide-area pest treatment by aerial application only. The product is certified for organic production. EPA Registration Number: 73049-427 Active Ingredient: Bacillus thuringiensis subsp. kurstaki

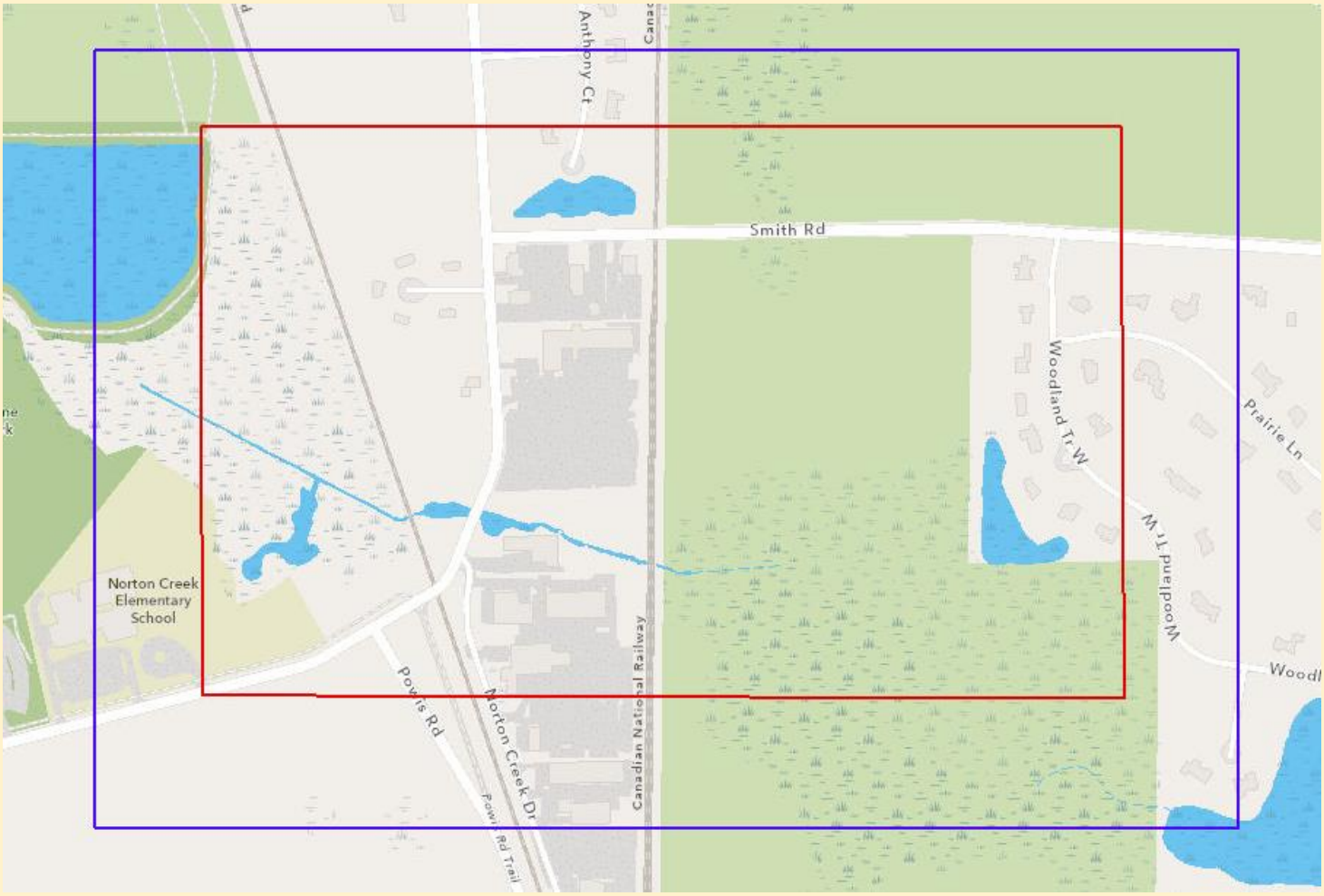

Red outline is area to be sprayed blue outline is flight area and helicopters will be flying low in this area